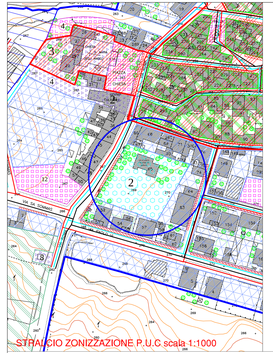

PROSPETTO
Scala 1:100

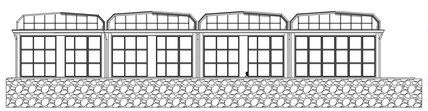

PROSPETTO
Scala 1:100

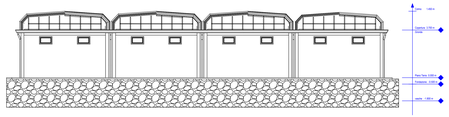

PROSPETTO
Scala 1:100

PROSPETTO
Scala 1:100

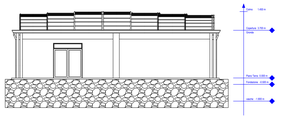

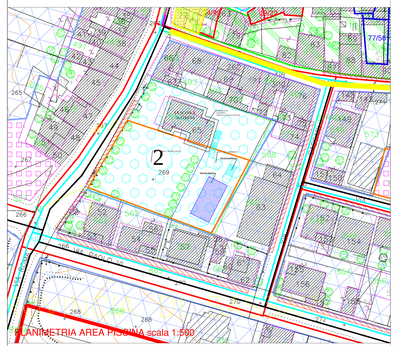

COPERTURA
Scala 1:100

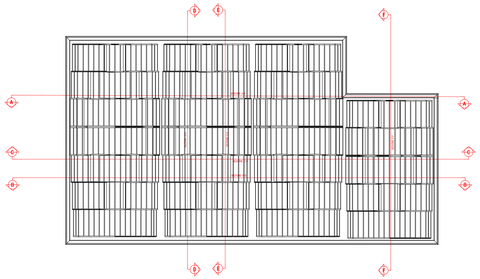

PIANO TERRA
Scala 1:100

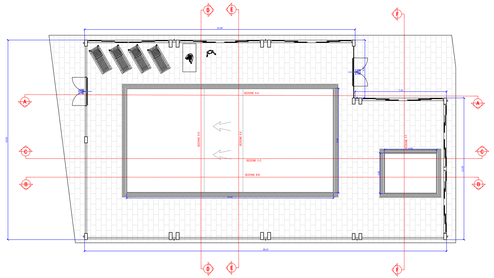

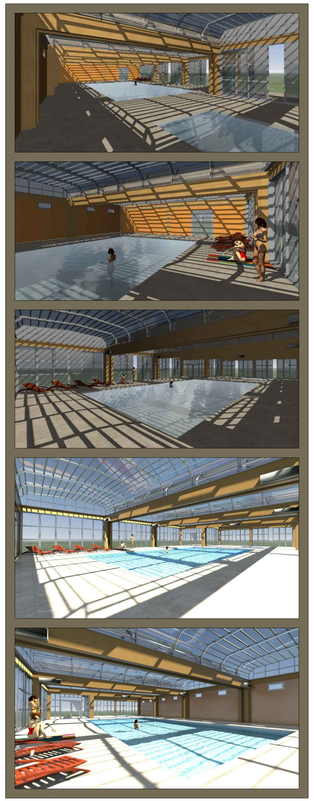

ASSONOMETRIA
Scala 1:100

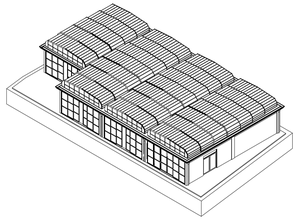

ASSONOMETRIA
Scala 1:100

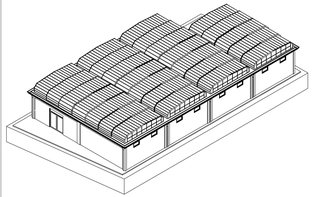

ASSONOMETRIA
Scala 1:100

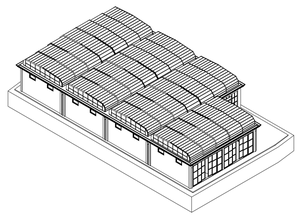

ASSONOMETRIA
Scala 1:100

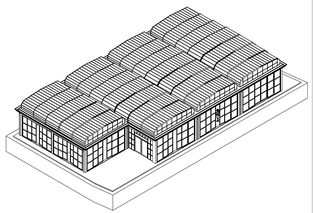

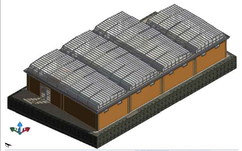

COMUNE DI ROMANA
(Provincia di Sassari)

PROGETTO DEFINITIVO ESECUTIVO - 1° LOTTO

"RIQUALIFICAZIONE ED INCREMENTO DELL'EFFICIENZA ENERGETICA DEL CENTRO POLIFUNZIONALE CULTURALE" 1° LOTTO ESECUTIVO- MINISTERO DELLE INFRASTRUTTURE E DEI TRASPORTI- DIPARTIMENTO PER LE INFRASTRUTTURE, I SERVIZI INFORMATIVI E STATISTICI - DIREZIONE GENERALE EDILIDA STATALE E INTERVENTI SPECIALI. PROGRAMMA "NUOVI PROGETTI DI INTERVENTI" – D.L. SBLOCCA ITALIA 133/14. APPROVATO CON D. M. N. 294/15

IL SINDACO	IL R.U.P.
DOTT.SSA LUCIA CATTE	ING.GUGLIELMO CAMPANILE

ELABORATO:
PLANIMETRIA PLESSO 2 (Stato Modificato)
Stato Modificato PISCINA

SEZIONE A-A
Scala 1:100

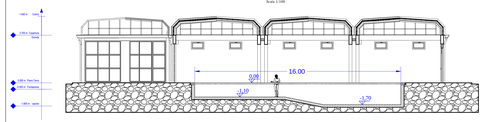

SEZIONE F-F
Scala 1:100

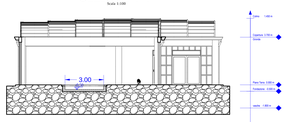

SEZIONE B-B
Scala 1:100

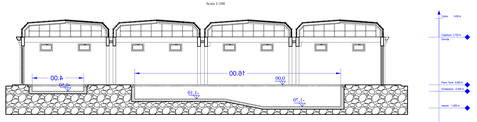

SEZIONE D-D
Scala 1:100

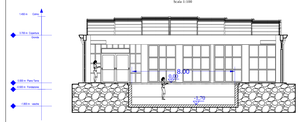

SEZIONE C-C
Scala 1:100

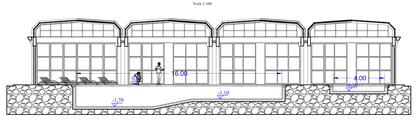

SEZIONE E-E
Scala 1:100

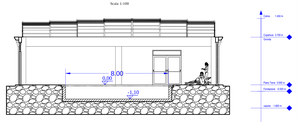

IL PROGETTISTA:	DATA	TAVOLA
ING.GUGLIELMO CAMPANILE	NOVEMBRE 2016	PL2_TAV 02 A